

1161 DOB11 111 1956

NOTE: IRON PINS AT ALL CORNERS
TRACT NO. 2 BY C.C. JONES
A.H. MILLER BY C.C. JONES

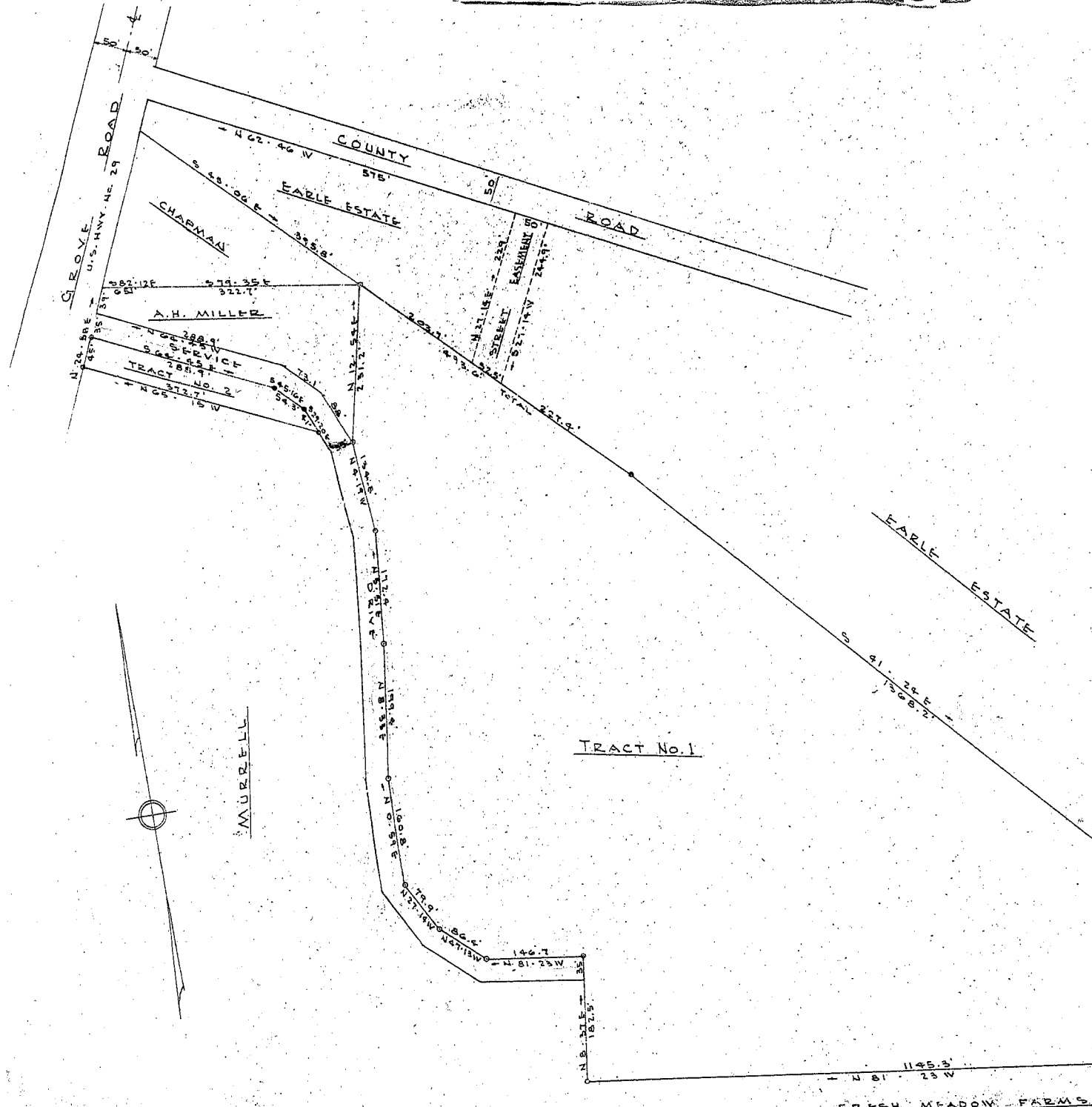

PROPERTY OF : _____
T. FRANK HUGUENIN & JOHN T. DOUGLAS
 LOCATED IN GREENVILLE COUNTY NEAR
 GREENVILLE - S.C.
 SCALE: 1"=100' DATE: JULY 1956
 PICKELL & PICKELL - ENGINEERS
 GREENVILLE - S.C.

GREENVILLE COUNTY
 AUG 8 1956
 20215

KK-37

20215